

# Patient report

Bio-Rad                      DATE: 01/10/2020  
D-10                         TIME: 03:10 PM  
S/N: #DC2K755917        Software version: 4.30-2  
Sample ID:                 10501138  
Injection date             01/10/2020 02:13 PM  
Injection #: 6              Method: HbA1c  
Rack #: ---                 Rack position: 1

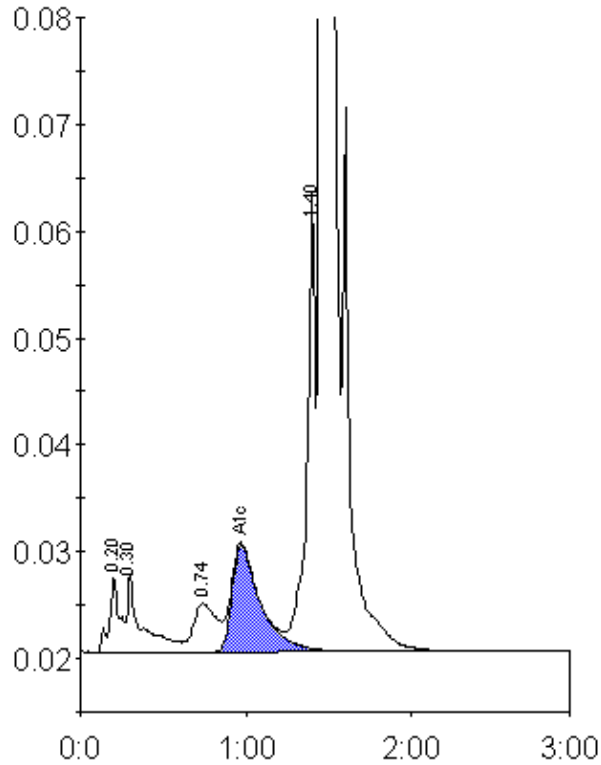

Peak table - ID: 10501138

Peak	R.time	Height	Area	Area %
A1a	0.20	7011	30678	1.1
A1b	0.30	7305	46342	1.7
LA1c/CHb-1	0.74	4629	44050	1.6
A1c	0.97	10010	121570	6.2
P3	1.40	43176	157088	5.8
A0	1.46	702545	2289895	85.1
Total Area:		2689624		

Concentration:	%
A1c	6.2